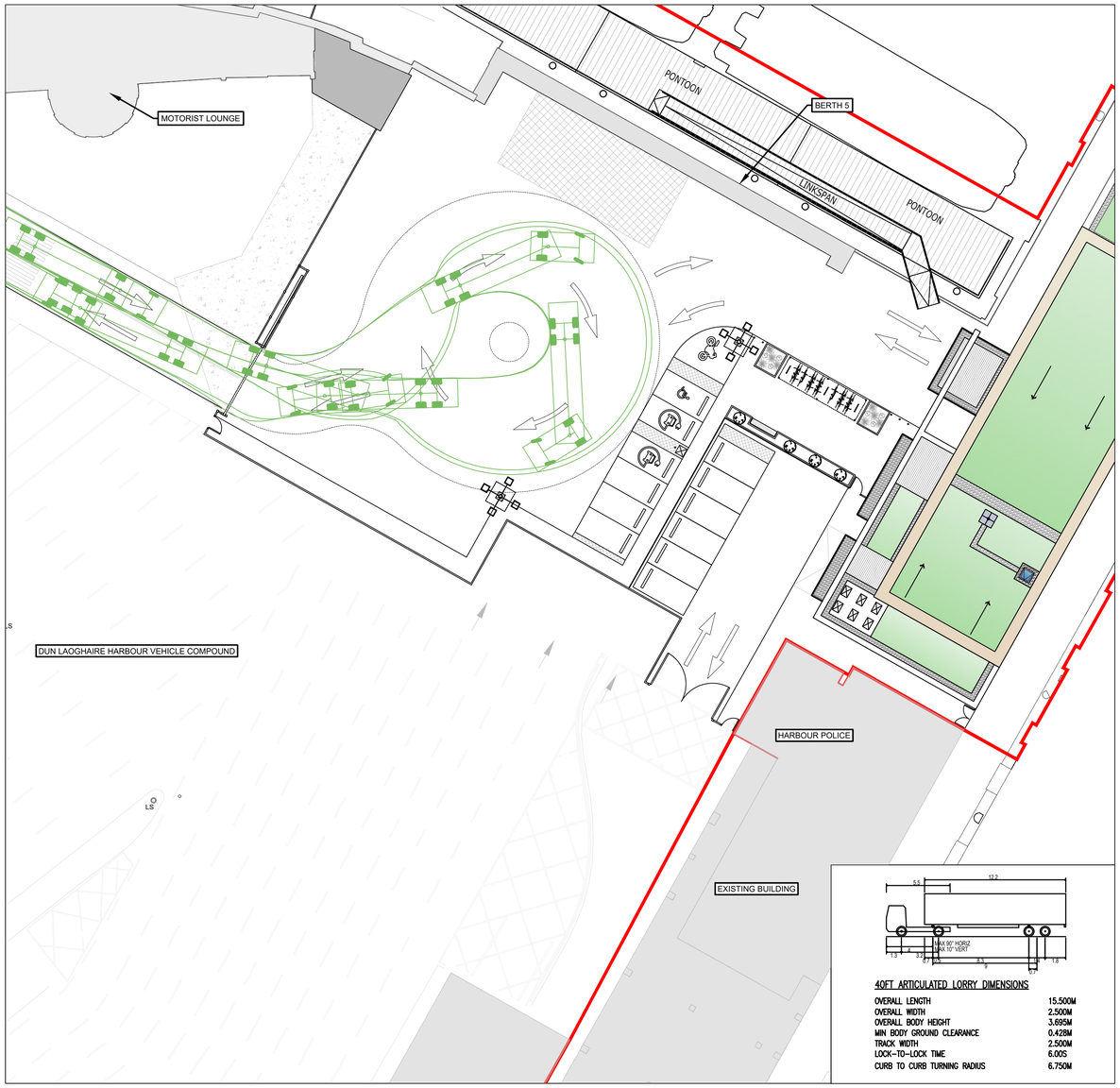

40FT ARTICULATED LORRY DIMENSIONS

OVERALL LENGTH	15.500M
OVERALL WIDTH	2.500M
OVERALL BODY HEIGHT	3.695M
MIN BODY GROUND CLEARANCE	0.428M
TRACK WIDTH	2.500M
LOCK-TO-LOCK TIME	6.00S
CURB TO CURB TURNING RADIUS	6.750M

SWEPT PATH ANALYSIS – 40FT ARTICULATED LORRY

SCALE 1:250

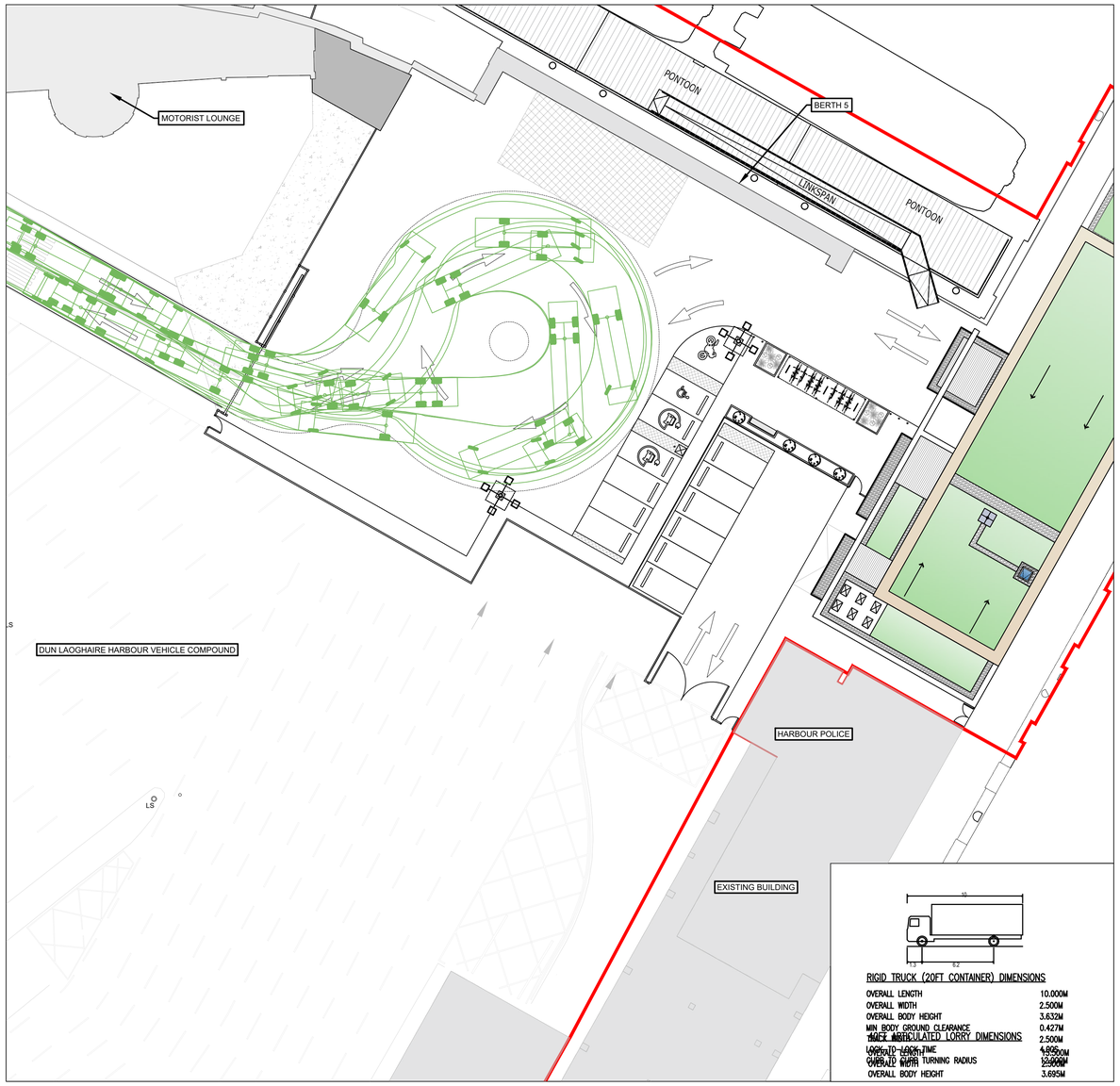

RIGID TRUCK (20FT CONTAINER) DIMENSIONS

OVERALL LENGTH	10.000M
OVERALL WIDTH	2.500M
OVERALL BODY HEIGHT	3.632M
MIN BODY GROUND CLEARANCE	0.427M
TRACK WIDTH	2.500M
LOCK-TO-LOCK TIME	4.80S
CURB TO CURB TURNING RADIUS	12.000M
OVERALL WIDTH	2.500M
OVERALL BODY HEIGHT	3.695M

SWEPT PATH ANALYSIS – RIGID TRUCK (20FT CONTAINER)

SCALE 1:250

LEGEND:

REVERSING MOVEMENTS

FORWARD MOVEMENTS

REVISION:	DATE:	COMMENTS:	DRWN:	CHKD:	APRV:
R00	30/09/2024	FINAL ISSUE	PW	EC	PO

REVISION CONTROL:

DISCLAIMER:

THIS IS MADE AVAILABLE "AS IS" AND NO WARRANTIES ARE GIVEN OR LIABILITIES OF ANY KIND ARE ASSUMED WITH RESPECT TO THE QUALITY OF THE DOCUMENT OR ITS CONTENTS, INCLUDING, BUT NOT LIMITED TO, WARRANTIES OF FITNESS FOR A PARTICULAR PURPOSE. WATERMAN MOYLAN RIGHTS OF ITS CORRECTNESS. THE REPRODUCTION, DISTRIBUTION AND UTILISATION OF THIS DOCUMENT AS WELL AS THE COMMUNICATION OF ITS CONTENTS TO OTHERS WITHOUT EXPLICIT AUTHORISATION IS PROHIBITED. COPIES - DIGITAL OR PRINTED ARE NOT CONTROLLED.

MAP NOTES/ DATA SOURCES:

LICENCE NUMBER © NATIONAL MAPPING DIVISION OF TAILTE ÉIREANN # 50351976

DRAWING STATUS:

PLANNING APPLICATION

CLIENT/ EMPLOYER:

KISH OFFSHORE WIND LTD/ BRAY OFFSHORE WIND LTD.

PROJECT TITLE:

DUBLIN ARRAY O & M BUILDING, ST. MICHAEL'S PIER
DUN LAOGHAIRE HARBOUR, CO. DUBLIN

DRAWING TITLE:

SWEPT PATH ANALYSIS
ARTICULATED & RIGID HGVs

SHEET NO: 1 OF 1

DRAWING NUMBER: DUN-WMC-ZZ-XX-DR-C-P0151

REVISION NO: R00

SCALE BAR:

SCALE: 1:250

PLOT SIZE: A1

DATUM: IREN67IG

VERTICAL REF:

PRJ: IRENET95 IRISH TRANSVERSE MERCATOR

waterman moylan

Dublin Array
Generation for generations